



Oregon

Kate Brown, Governor

Department of State Lands

775 Summer Street NE, Suite 100

Salem, OR 97301-1279

(503) 986-5200

FAX (503) 378-4844

www.oregon.gov/dsl

State Land Board

March 16, 2021

Newport Municipal Airport
Attn: Lance Vanderbeck, Airport Director
135 SE 84th Street
South Beach, OR 97366

Kate Brown
Governor

Shemia Fagan
Secretary of State

Re: WD # 2020-0008 **Approved** (Correction)
Report for Newport Municipal Airport Obstruction
Removal Lincoln County; T11S R11W S29 and T11S R11W S32
Includes Multiple Tax Lots (see attached maps)

Tobias Read
State Treasurer

Dear Mr. Vanderbeck:

The concurrence letter dated March 8, 2021, for the wetland delineation report referenced above contained an error. The letter indicated that the seven ditches may be exempt per OAR 141-085-0515(10), but only as a preliminary jurisdictional determination due to lack of access. The letter has been amended to change the preliminary jurisdictional determination of the seven ditches as exempt, to a jurisdictional determination of exemption, as they were accessed in the field.

The Department of State Lands has reviewed the wetland delineation report prepared by Environmental Science Associates for 10 study areas identified on attached figures. Please note that only portions of tax lots are identified in these study areas (see the attached maps). Based upon the information presented in the report, and additional information submitted upon request, we concur with the wetland and waterway boundaries as mapped in revised Figure 5A through 5K of the report. Please replace all copies of the preliminary wetland maps with these final Department approved maps.

Within the 10 study areas, 37 wetlands (Wetland 2-16, 18-21, and 23-30), 10 waterways (Henderson Creek, Moore Creek, and Stream 1 through Stream 8), and 7 ditches (Ditch 1 through Ditch 7) were identified. Twenty-six of the 27 wetlands (Wetland 2-14, 16, 18-21, and 23-30, totaling approximately 7.29 acres) and the 12 waterways are subject to the permit requirements of the state Removal-Fill Law. Normally, a state permit is required for cumulative fill or annual excavation of 50 cubic yards or more in wetlands or below the ordinary high-water line (OHWL) of the waterway (or the 2-year recurrence interval flood elevation if OHWL cannot be determined). However, Henderson and Moore Creeks are essential salmonid streams; therefore, fill or removal of any amount of material below their OHWLs or within hydrologically connected wetlands (Wetland 11d, 11e, 21a, 21b, 30a, 30b, 30c, 30d, and 30e) may require a permit.

In addition, Wetland 15 is exempt per OAR 141-085-0515(7c) and is not subject to current state Removal-Fill requirements. The 7 ditches are exempt per OAR 141-085-0515(10). Furthermore, Study Area 6, as indicated on the attached maps, was not investigated in the field; therefore, the determination of upland for this area should be considered a preliminary jurisdictional determination.

This concurrence is for purposes of the state Removal-Fill Law only. We recommend that you attach a copy of this concurrence letter to any subsequent state permit application to speed application review. Federal or local permit requirements may apply as well. The U.S. Army Corps of Engineers will determine jurisdiction under the Clean Water Act, which may require submittal of a complete Wetland Delineation Report.

Please be advised that state law establishes a preference for avoidance of wetland impacts. Because measures to avoid and minimize wetland impacts may include reconfiguring parcel layout and size or development design, we recommend that you work with Department staff on appropriate site design before completing the city or county land use approval process.

This concurrence is based on information provided to the agency. The jurisdictional determination is valid for five years from March 8, 2021 unless new information necessitates a revision. Circumstances under which the Department may change a determination are found in OAR 141-090-0045 (available on our web site or upon request). In addition, laws enacted by the legislature and/or rules adopted by the Department may result in a change in jurisdiction; individuals and applicants are subject to the regulations that are in effect at the time of the removal-fill activity or complete permit application. The applicant, landowner, or agent may submit a request for reconsideration of this determination in writing within six months of the date of this letter.

The Department apologizes for any confusion this mistake may have caused and thank you again for having the site evaluated. Please phone me at 503-986-5262 if you have any questions.

Sincerely,



Matt Unitis
Jurisdiction Coordinator

Enclosures

ec: Luke Johnson, Environmental Science Associates
City of Newport Planning Department
Carrie Bond, Corps of Engineers
Oregon Coastal Management Program
Joy Vaughan, ODFW
Carrie Landrum, DSL



Oregon

Kate Brown, Governor

Department of State Lands

775 Summer Street NE, Suite 100

Salem, OR 97301-1279

(503) 986-5200

FAX (503) 378-4844

www.oregon.gov/dsl

State Land Board

March 8, 2021

Newport Municipal Airport
Attn: Lance Vanderbeck, Airport Director
135 SE 84th Street
South Beach, OR 97366

Kate Brown
Governor

Re: WD # 2020-0008 **Approved**
Report for Newport Municipal Airport Obstruction Removal
Lincoln County; T11S R11W S29 and T11S R11W S32
Includes Multiple Tax Lots (see attached maps)

Shemia Fagan
Secretary of State

Tobias Read
State Treasurer

Dear Mr. Vanderbeck:

The Department of State Lands has reviewed the wetland delineation report prepared by Environmental Science Associates for 10 study areas identified on attached figures. Please note that only portions of tax lots are identified in these study areas (see the attached maps). Based upon the information presented in the report, and additional information submitted upon request, we concur with the wetland and waterway boundaries as mapped in revised Figure 5A through 5K of the report. Please replace all copies of the preliminary wetland maps with these final Department approved maps.

Within the 10 study areas, 37 wetlands (Wetland 2-16, 18-21, and 23-30), 10 waterways (Henderson Creek, Moore Creek, and Stream 1 through Stream 8), and 7 ditches (Ditch 1 through Ditch 7) were identified. Twenty-six of the 27 wetlands (Wetland 2-14, 16, 18-21, and 23-30, totaling approximately 7.29 acres) and the 12 waterways are subject to the permit requirements of the state Removal-Fill Law. Normally, a state permit is required for cumulative fill or annual excavation of 50 cubic yards or more in wetlands or below the ordinary high-water line (OHWL) of the waterway (or the 2-year recurrence interval flood elevation if OHWL cannot be determined). However, Henderson and Moore Creeks are essential salmonid streams; therefore, fill or removal of any amount of material below their OHWLs or within hydrologically connected wetlands (Wetland 11d, 11e, 21a, 21b, 30a, 30b, 30c, 30d, and 30e) may require a permit.

In addition, Wetland 15 is exempt per OAR 141-085-0515(7c) and is not subject to current state Removal-Fill requirements. The 7 ditches may be exempt per OAR 141-085-0515(10), but because the ditches are in an area indicated as having no right of entry, their determinations can only be considered preliminary jurisdictional determinations. Furthermore, Study Area 6, as indicated on the attached maps, was not investigated in the field; therefore, the determination of upland for this area should also be considered a preliminary jurisdictional determination.

This concurrence is for purposes of the state Removal-Fill Law only. We recommend that you attach a copy of this concurrence letter to any subsequent state permit application to speed application review. Federal or local permit requirements may apply as well. The U.S. Army Corps of Engineers will determine jurisdiction under the Clean Water Act, which may require submittal of a complete Wetland Delineation Report.

Please be advised that state law establishes a preference for avoidance of wetland impacts. Because measures to avoid and minimize wetland impacts may include reconfiguring parcel layout and size or development design, we recommend that you work with Department staff on appropriate site design before completing the city or county land use approval process.

This concurrence is based on information provided to the agency. The jurisdictional determination is valid for five years from the date of this letter unless new information necessitates a revision. Circumstances under which the Department may change a determination are found in OAR 141-090-0045 (available on our web site or upon request). In addition, laws enacted by the legislature and/or rules adopted by the Department may result in a change in jurisdiction; individuals and applicants are subject to the regulations that are in effect at the time of the removal-fill activity or complete permit application. The applicant, landowner, or agent may submit a request for reconsideration of this determination in writing within six months of the date of this letter.

Thank you for having the site evaluated. If you have any questions, please contact the Jurisdiction Coordinator for Lincoln County, Matt Unitis, at (503) 986-5262.

Sincerely,



Peter Ryan, SPWS
Aquatic Resource Specialist

Enclosures

ec: Luke Johnson, Environmental Science Associates
City of Newport Planning Department
Carrie Bond, Corps of Engineers
Oregon Coastal Management Program
Joy Vaughan, ODFW
Carrie Landrum, DSL

WETLAND DELINEATION / DETERMINATION REPORT COVER FORM

Fully completed and signed report cover forms and applicable fees are required before report review timelines are initiated by the Department of State Lands. Make checks payable to the Oregon Department of State Lands. To pay fees by credit card, go online at: <https://apps.oregon.gov/DSL/EPS/program?key=4>.

Attach this completed and signed form to the front of an unbound report or include a hard copy with a digital version (single PDF file of the report cover form and report, minimum 300 dpi resolution) and submit to: **Oregon Department of State Lands, 775 Summer Street NE, Suite 100, Salem, OR 97301-1279**. A single PDF of the completed cover form and report may be e-mailed to: **Wetland_Delineation@dsl.state.or.us**. For submittal of PDF files larger than 10 MB, e-mail DSL instructions on how to access the file from your ftp or other file sharing website.

Contact and Authorization Information	
<input checked="" type="checkbox"/> Applicant <input type="checkbox"/> Owner Name, Firm and Address: Lance Vanderbeck, Airport Director Newport Municipal Airport 135 SE 84th Street South Beach, OR 97366	Business phone # (541) 867-7422 Mobile phone # (optional) E-mail: L.Vanderbeck@NewportOregon.gov
<input type="checkbox"/> Authorized Legal Agent, Name and Address (if different):	Business phone # Mobile phone # (optional) E-mail:
I either own the property described below or I have legal authority to allow access to the property. I authorize the Department to access the property for the purpose of confirming the information in the report, after prior notification to the primary contact.	
Typed/Printed Name: <u>Lance Vanderbeck</u> Signature: Date: <u>12-23-2019</u> Special instructions regarding site access: _____	
Project and Site Information	
Project Name: Newport Municipal Airport Obstruction Removal	Latitude: <u>44.579275°</u> Longitude: <u>-124.059759°</u> decimal degree - centroid of site or start & end points of linear project
Proposed Use: Removal of obstructions (trees) from FAA regulated cone of approach to Airport runways.	Tax Map # See attached table. Tax maps and lots organized by study area Tax Lot(s) _____ Tax Map # _____ Tax Lot(s) _____
Project Street Address (or other descriptive location): 135 SE 84th Street	Township 11 S Range 11 S Section 29 QQ Use separate sheet for additional tax and location information
City: Newport/South Beach County: Lincoln	Waterway: Henderson Creek River Mile: <u>NA</u>
Wetland Delineation Information	
Wetland Consultant Name, Firm and Address: Luke Johnson, Wetland Biologist Environmental Science Associates 819 SE Morrison Street, Suite 310 Portland, OR 97214	Phone # (971) 295-5041 Mobile phone # (if applicable) E-mail: ljohnson@esassoc.com
The information and conclusions on this form and in the attached report are true and correct to the best of my knowledge.	
Consultant Signature:	Date: 10/24/2019
Primary Contact for report review and site access is <input checked="" type="checkbox"/> Consultant <input type="checkbox"/> Applicant/Owner <input type="checkbox"/> Authorized Agent	
Wetland/Waters Present? <input checked="" type="checkbox"/> Yes <input type="checkbox"/> No Study Area size: 521.25 acres Total Wetland Acreage: 7.2800	
Check Applicable Boxes Below	
<input type="checkbox"/> R-F permit application submitted	<input checked="" type="checkbox"/> Fee payment submitted \$ 454 <u>\$466</u>
<input type="checkbox"/> Mitigation bank site	<input type="checkbox"/> Resubmittal of rejected report (\$100)
<input type="checkbox"/> EFSC/ODOE Proj. Mgr: _____	<input type="checkbox"/> Request for Reissuance. See eligibility criteria. (no fee)
<input type="checkbox"/> Wetland restoration/enhancement project (not mitigation)	DSL # _____ Expiration date _____
<input type="checkbox"/> Previous delineation/application on parcel If known, previous DSL # _____	<input type="checkbox"/> LWI shows wetlands or waters on parcel Wetland ID code _____
For Office Use Only	
DSL Reviewer: <u>MU</u> Fee Paid Date: ____ / ____ / ____	DSL WD # <u>2020-0008</u>
Date Delineation Received: <u>1 / 2 / 20</u> Scanned: <input type="checkbox"/> Electronic: <input checked="" type="checkbox"/>	DSL App.# _____

Study Area	Tax Map	OR Tax lot #	Right of Entry
1	11-11-29-00-01402-00	2111.00S11.00W2900-- 000001402	Yes
	11-11-29-00-01401-00	2111.00S11.00W2900-- 000001401	Yes
2	11-11-29-00-01402-00	2111.00S11.00W2900-- 000001402	Yes
	11-11-29-00-01401-00	2111.00S11.00W2900-- 000001401	Yes
	11-11-29-00-00400-00	2111.00S11.00W2900-- 000000400	Yes
	11-11-29-00-00300-00	2111.00S11.00W2900-- 000000300	Yes
	11-11-29-00-01100-00	2111.00S11.00W2900-- 000001100	Yes
3	11-11-20-00-02700-00	2111.00S11.00W2000-- 000002700	Yes
	11-11-21-00-01600-00	2111.00S11.00W2100-- 000001600	Yes
	11-11-28-00-00700-00	2111.00S11.00W2800-- 000000700	Yes
	11-11-29-00-00100-00	2111.00S11.00W2900-- 000000100	Yes
	11-11-29-00-00500-00	2111.00S11.00W2900-- 000000500	Yes
	11-11-29-00-00600-00	2111.00S11.00W2900-- 000000600	Yes
	11-11-29-00-01000-00	2111.00S11.00W2900-- 000001000	Yes
4	11-11-32-00-00200-00	2111.00S11.00W3200-- 000000200	Yes
	11-11-32-00-01602-00	2111.00S11.00W3200-- 000001602	Yes
	11-11-32-00-01601-00	2111.00S11.00W3200-- 000001601	Yes
	11-11-32-CC-0ROAD-00	2111.00S11.00W32CC-- 00000ROAD	Yes
11-11-32-CC-00800-00	2111.00S11.00W32CC-- 000000800	Yes	

Study Area	Tax Map	OR Tax lot #	Right of Entry
4	11-11-32-CC-01601-00	2111.00S11.00W32CC-- 000001601	Yes
	11-11-32-CC-01400-00	2111.00S11.00W32CC-- 000001400	Yes
	11-11-32-CC-01300-00	2111.00S11.00W32CC-- 000001300	Yes
	11-11-32-CC-01201-00	2111.00S11.00W32CC-- 000001201	Yes
	11-11-32-CC-01101-00	2111.00S11.00W32CC-- 000001101	Yes
	12-11-05-00-00800-00	2112.00S11.00W0500-- 000000800	Yes
	12-11-05-00-0ROAD-00	2112.00S11.00W0500-- 00000ROAD	Yes
	12-11-05-00-00803-00	2112.00S11.00W0500-- 000000803	Yes
	12-11-05-00-00801-00	2112.00S11.00W0500-- 000000801	Yes
	12-11-06-00-00600-00	2112.00S11.00W0600-- 000000600	Yes
	12-11-06-00-0ROAD-00	2112.00S11.00W0600-- 00000ROAD	Yes
	12-11-06-00-00300-00	2112.00S11.00W0600-- D00100300	Yes
	12-11-06-00-00200-00	2112.00S11.00W0600-- D00100200	Yes
	12-11-06-00-00100-00	2112.00S11.00W0600-- D00100100	Yes
	11-11-32-00-01604-00	2111.00S11.00W3200-- 000001604	Yes
11-11-32-CC-01200-00	2111.00S11.00W32CC-- 000001200	Yes	
12-11-05-00-00600-00	2112.00S11.00W0500-- 000000600	Yes	

Study Area	Tax Map	OR Tax lot #	Right of Entry
4			
5	12-11-05-00-00800-00	2112.00S11.00W0500-- 000000800	Yes
6	12-11-06-00-01600-00	2112.00S11.00W0600-- 000001600	Yes (But not accessed)
7	12-11-05-00-00803-00	2112.00S11.00W0500-- 000000803	Yes
8	12-11-05-00-00801-00	2112.00S11.00W0500-- 000000801	Yes
9	12-11-05-00-00802-00	2112.00S11.00W0500-- 000000802	Yes
	12-11-05-CB-00300-00	2112.00S11.00W05CB-- 000000300	Yes
	12-11-05-CB-00600-00	2112.00S11.00W05CB-- 000000600	Yes
	12-11-05-CB-00700-00	2112.00S11.00W05CB-- 000000700	Yes
	12-11-05-CB-00800-00	2112.00S11.00W05CB-- 000000800	Yes
	12-11-05-CB-0ROAD-00	2112.00S11.00W05CB-- 00000ROAD	Yes
	12-11-05-CB-00200-00	2112.00S11.00W05CB-- 000000200	Yes
10	12-11-00-00-03400-00	2112.00S11.00W0000-- 000003400	Yes
	12-11-00-00-03401-00	2112.00S11.00W0000-- 000003401	Yes
	12-11-00-00-03600-00	2112.00S11.00W0000-- 000003600	Yes
	12-11-05-00-00803-00	2112.00S11.00W0500-- 000000803	Yes
	12-11-05-00-00802-00	2112.00S11.00W0500-- 000000802	Yes
	12-11-05-00-01000-00	2112.00S11.00W0500-- 000001000	Yes
	12-11-05-00-00900-00	2112.00S11.00W0500-- 000000900	Yes

Table 4

WETLANDS

Study Area	Name	Acres	OHW Width (ft)	ESH	Jurisdictional
2	Wetland 2	0.02	N/A	No	Yes
10	Wetland 3	0.07	N/A	No	Yes
3	Wetland 4	0.03	N/A	No	Yes
3	Wetland 5	0.06	N/A	No	Yes
3	Wetland 6	0.04	N/A	No	Yes
3	Wetland 7	0.08	N/A	No	Yes
3	Wetland 8	0.14	N/A	No	Yes
2	Wetland 9	0.04	N/A	No	Yes
2	Wetland 10	0.2	N/A	No	Yes
1	Wetland 11a	0.39	N/A	No	Yes
1	Wetland 11b	0.02	N/A	No	Yes
2	Wetland 11c	0.03	N/A	No	Yes
2	Wetland 11d	0.07	N/A	Yes	Yes
2	Wetland 11e	1.99	N/A	Yes	Yes
2	Wetland 12	0.16	N/A	No	Yes
2	Wetland 13	0.02	N/A	No	Yes
3	Wetland 14	0.24	N/A	No	Yes
3	Wetland 15	0.5	N/A	No	No
3	Wetland 16	0.04	N/A	No	Yes
3	Wetland 18	0.06	N/A	No	Yes
3	Wetland 19	0.22	N/A	No	Yes
3	Wetland 20	0.02	N/A	No	Yes
3	Wetland 21a	0.28	N/A	Yes	Yes
3	Wetland 21b	0.2	N/A	Yes	Yes
3	Wetland 23	0.04	N/A	No	Yes
3	Wetland 24	0.14	N/A	No	Yes
3	Wetland 25a	0.16	N/A	No	Yes
3	Wetland 25b	0.17	N/A	No	Yes
3	Wetland 26	0.02	N/A	No	Yes
4	Wetland 27	0.42	N/A	No	Yes
4	Wetland 28	0.15	N/A	No	Yes
4	Wetland 29	0.89	N/A	No	Yes
4	Wetland 30a	0.13	N/A	Yes	Yes
4	Wetland 30b	0.09	N/A	Yes	Yes
4	Wetland 30c	0.07	N/A	Yes	Yes
4	Wetland 30d	0.04	N/A	Yes	Yes
4	Wetland 30e	0.05	N/A	Yes	Yes
	TOTAL (acres)	7.29			

WATERS

Study Area	Name	Acres	OHW Width (ft)	ESH	Jurisdictional
3, 2	Henderson Creek	N/A	10 ft	Yes	Yes
4	Moore Creek	N/A	18 ft	Yes	Yes
2	Stream 1 (Study Area 2)	N/A	6 ft	No	Yes
3	Stream 1 (Study Area 3)	N/A	78 ft (12 avg)	No	Yes
3	Stream 2	N/A	3 ft	No	Yes
3	Stream 3	N/A	2 ft	No	Yes
3	Stream 4	N/A	3 ft	No	Yes
4	Stream 5	N/A	4 ft	No	Yes
4	Stream 6	N/A	2 ft	No	Yes
4	Stream 7	N/A	1 ft	No	Yes
3	Stream 8	N/A	4 ft	No	Yes

DITCHES

Study Area	Name	Acres	OHW Width (ft)	ESH	Jurisdictional
2	Ditch 1	N/A	N/A	N/A	No
1	Ditch 2	N/A	N/A	N/A	No
2	Ditch 3	N/A	N/A	N/A	No
3	Ditch 4	N/A	N/A	N/A	No
3	Ditch 5	N/A	N/A	N/A	No
3	Ditch 6	N/A	N/A	N/A	No
10	Ditch 7	N/A	N/A	N/A	No

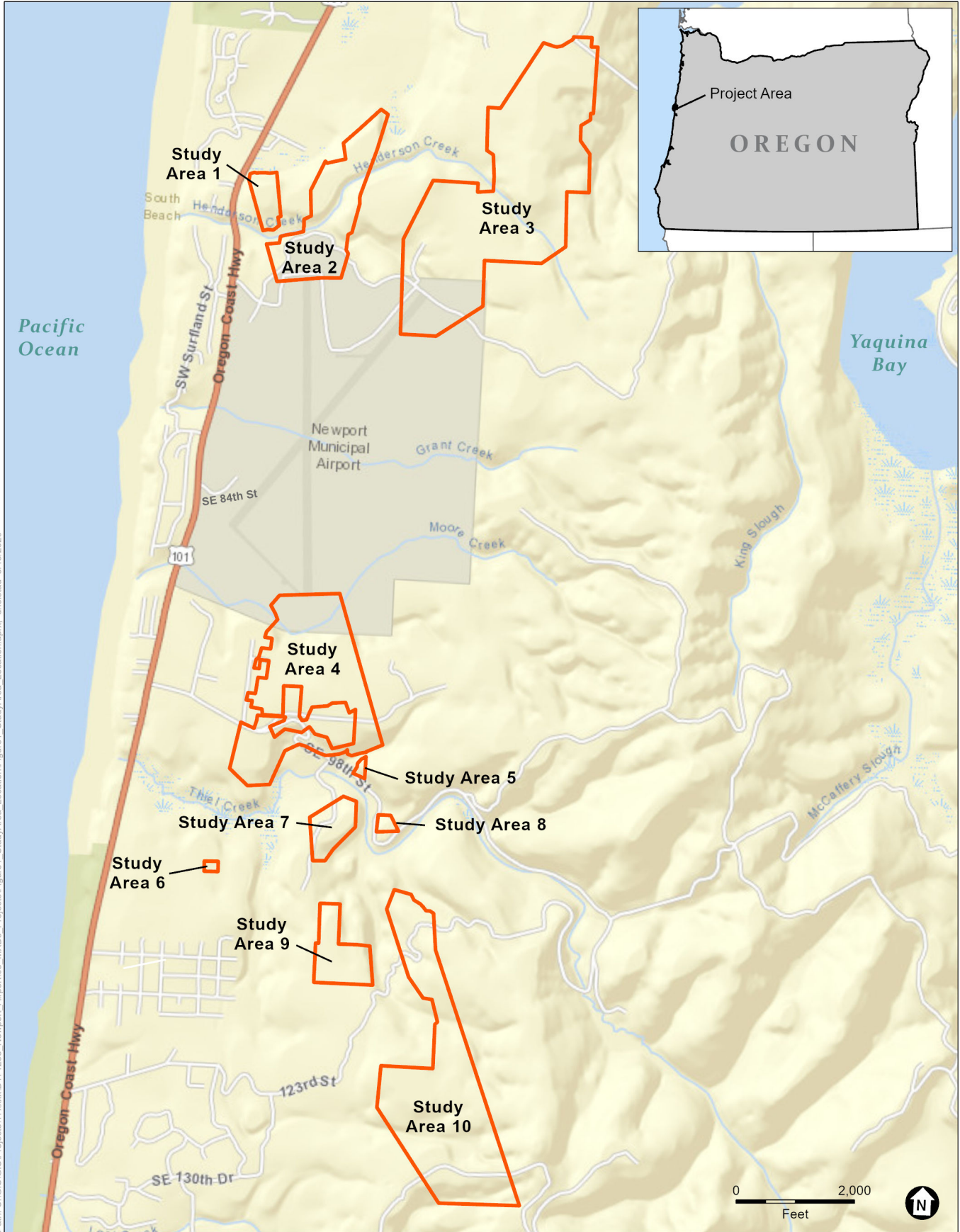

SOURCE: ESA, 2019; ESRI, 2017

D171238.00 Newport Airport EA

Figure 1
 Study Area Location Map
 Lincoln County, OR



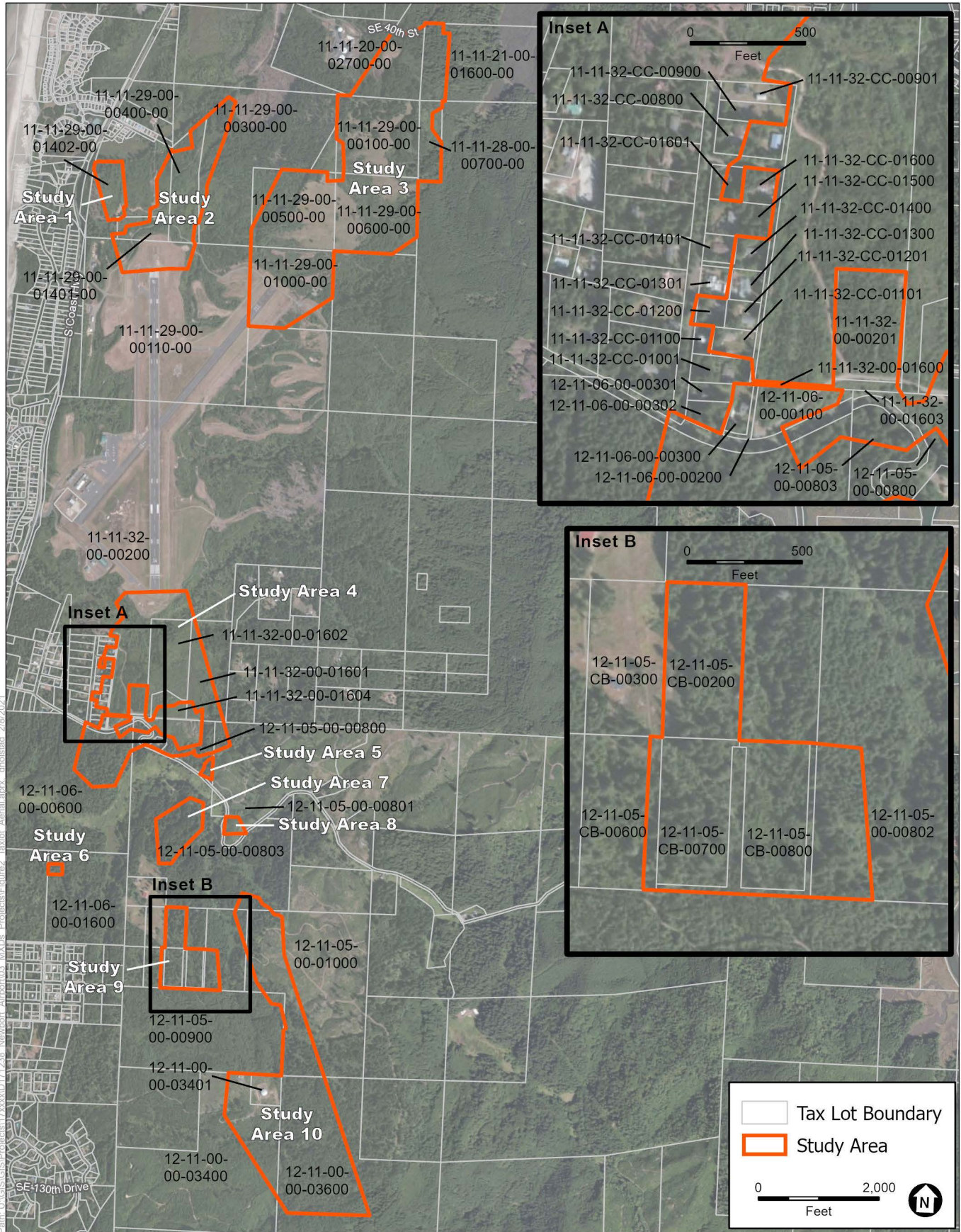

SOURCE: ESA, 2019; ESRI, 2017; Open Street Maps, 2016; Lincoln County, 2017

D171238.00 Newport Airport EA

Figure 2
Tax Lot and Aerial Map
Lincoln County, OR



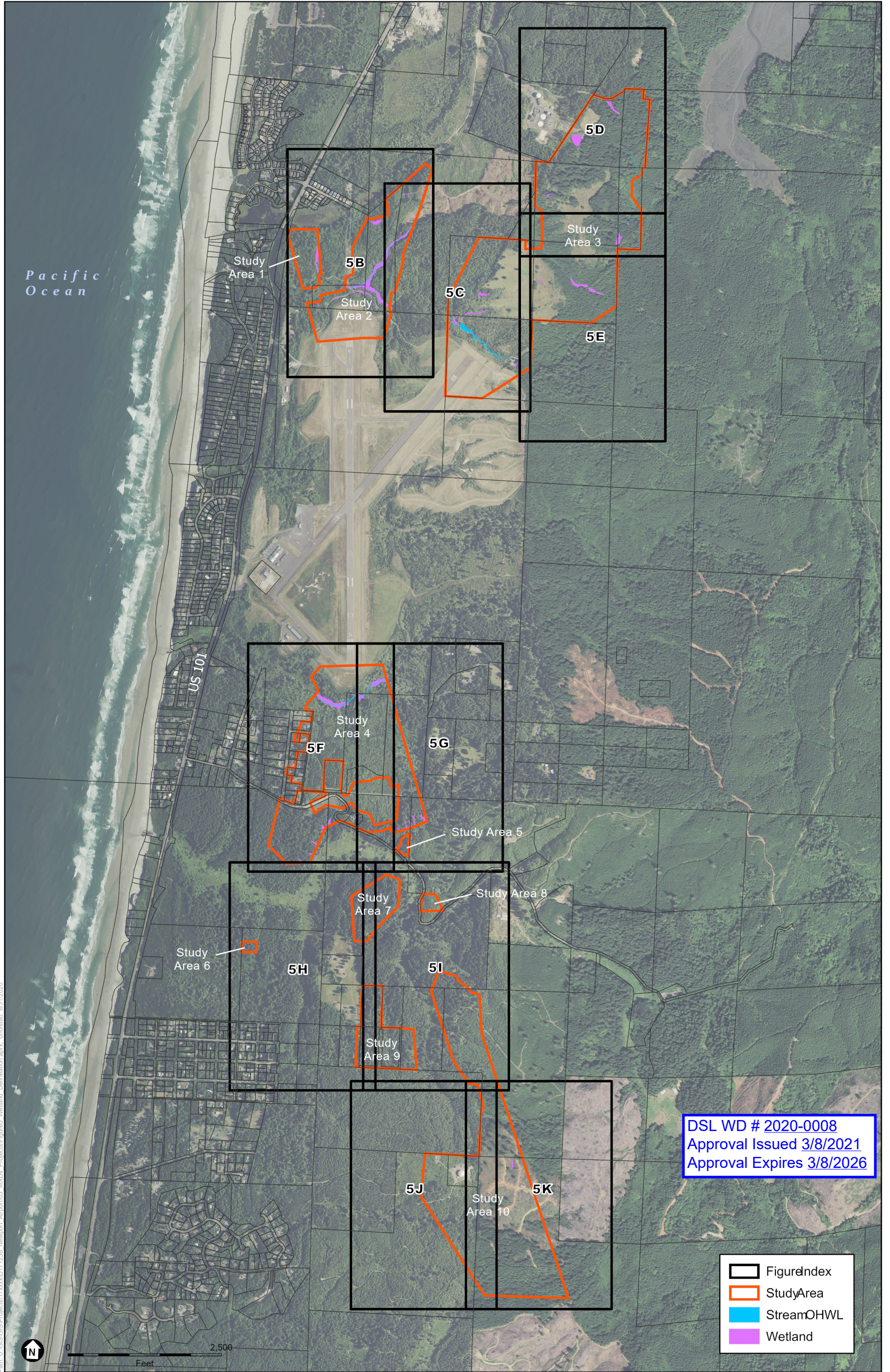

Path: U:\GIS\GIS\Projects\17xxxx\171238 Newport Airport\03_MXD\Projects\Figures\Wetland Delineation.aprx dho\stad_8312020

; ESA, 2019; StreamNet, 2019; City of Newport, 2019.

D171238.00 Newport Airport EA

Figure 5A
Wetland Delineation Map
Lincoln County, OR



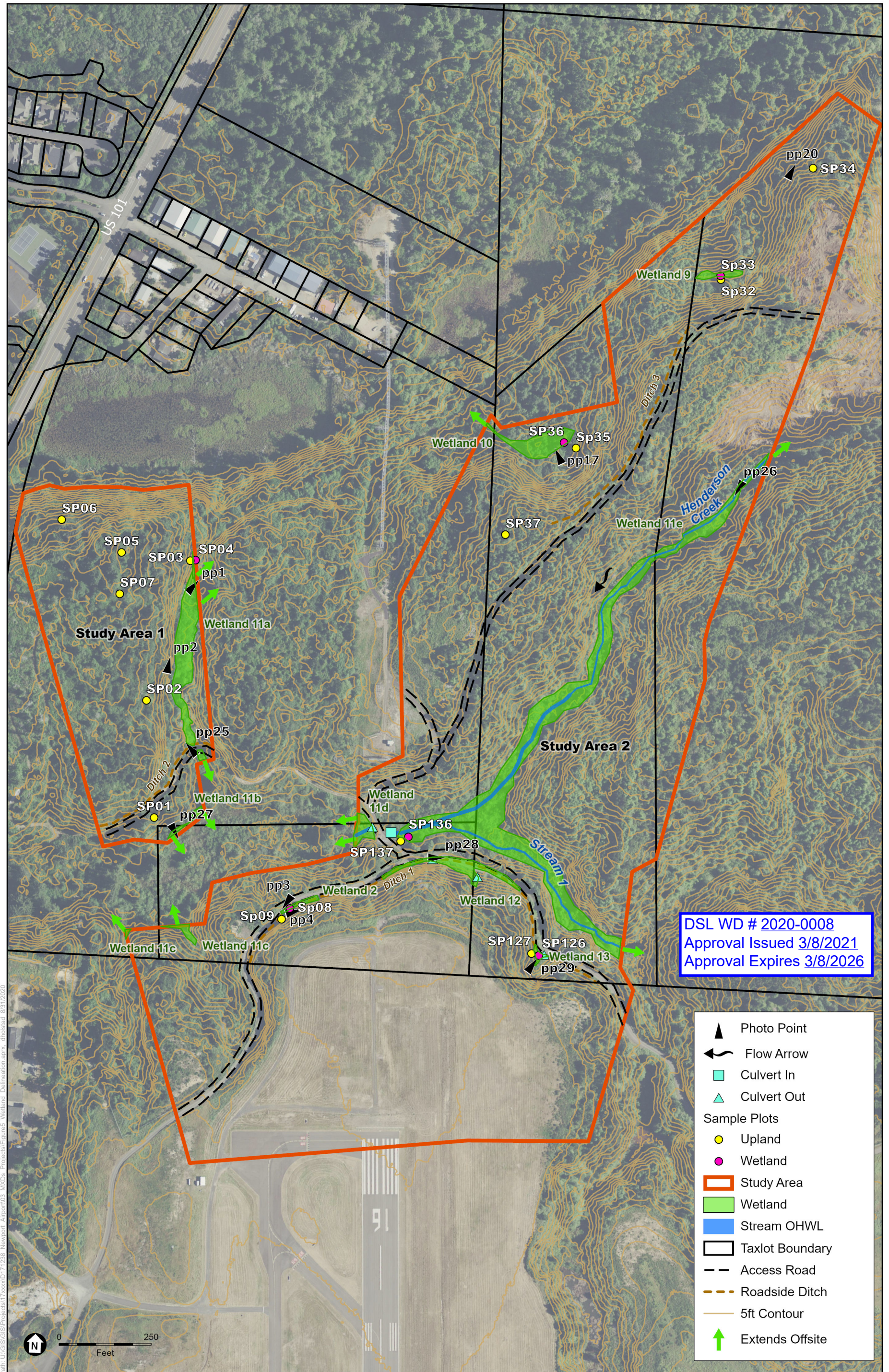

Path: U:\GIS\Projects\Trazo\171238 Newport Airport\103 MXDs\Projects\Figures\Wetland Delineation.aprx. Inkblot: 8/31/2020

OSIP_2018\OSIP_2018_WM: : ESA, 2019; DOGAMI, 2012.

D171238.00 Newport Airport EA

Accuracy Statement: Sample Points and water resource boundaries were mapped using a Bad Elf GNSS bluetooth receiver and a tablet data collector capable of 1m positional accuracy.

Figure 5B
Wetland Delineation Overview Map
 Lincoln County, OR



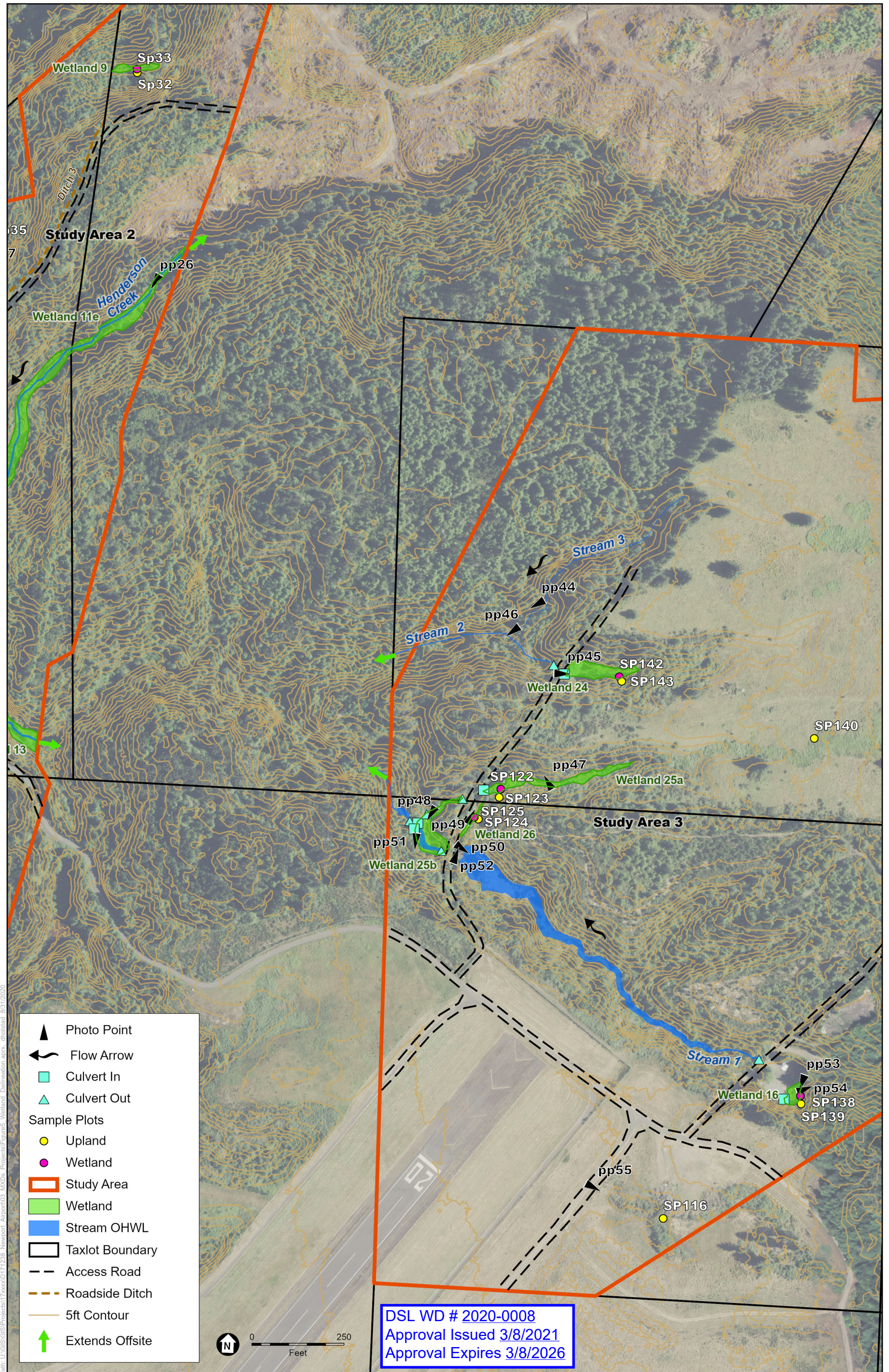

Path: U:\GIS\Projects\Taxes\171238 Newport Airport EA\Projects\Figure5 Wetland Delineation.aprx, inklisted, 8/31/2020

OSIP_2018\OSIP_2018_WM: : ESA, 2019; DOGAMI, 2012.

D171238.00 Newport Airport EA

Accuracy Statement: Sample Points and water resource boundaries were mapped using a Bad Elf GNSS bluetooth receiver and a tablet data collector capable of 1m positional accuracy.

Figure 5C
 Wetland Delineation Overview Map
 Lincoln County, OR



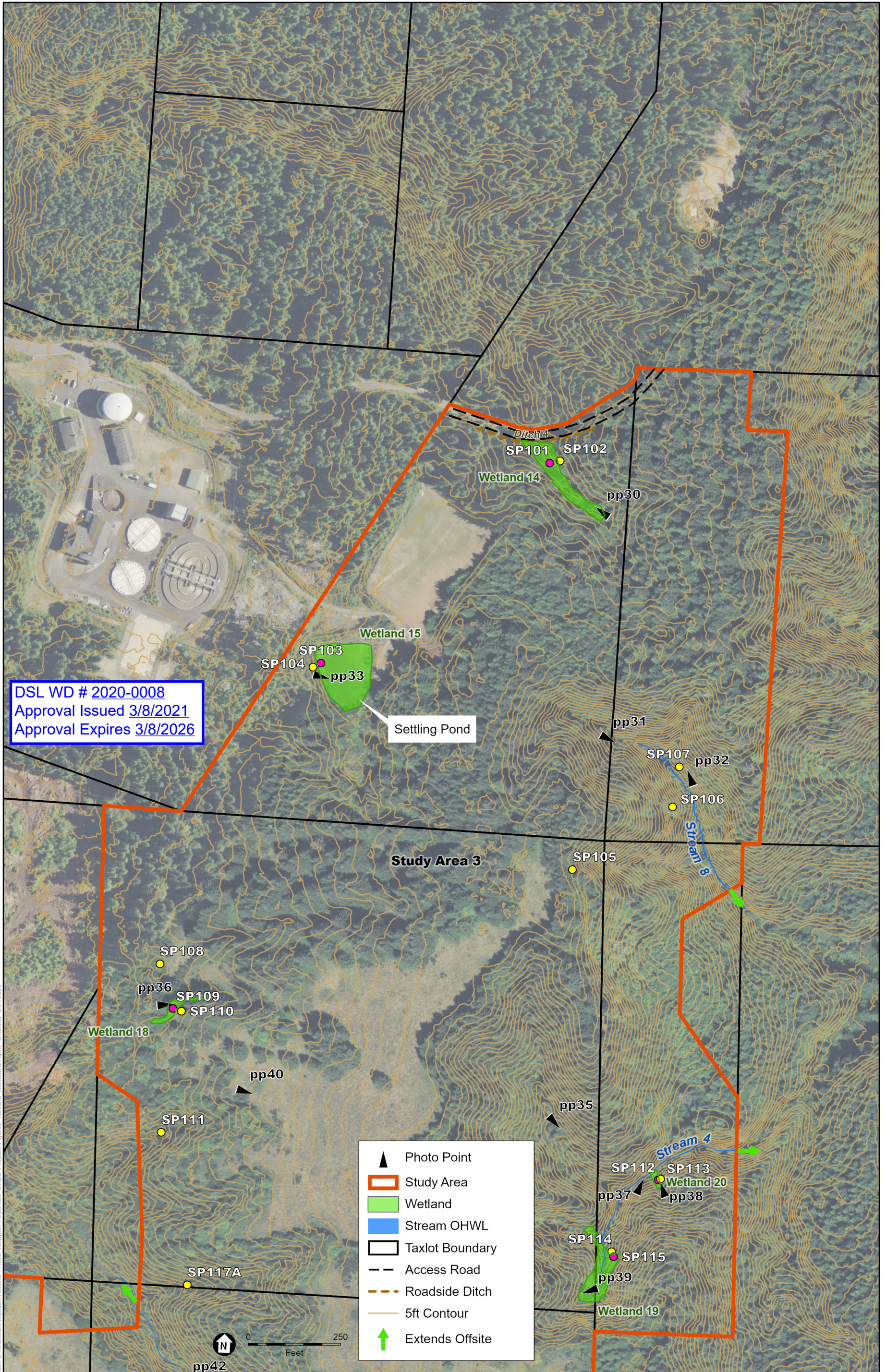

Path: U:\GIS\Projects\Trazo\171238 Newport Airport\103 MXDs\Projects\Figures5 Wetland Delineation.aprx. Interdated: 8/31/2020

OSIP_2018\OSIP_2018_WM: : ESA, 2019; DOGAMI, 2012.

D171238.00 Newport Airport EA

Accuracy Statement: Sample Points and water resource boundaries were mapped using a Bad Elf GNSS bluetooth receiver and a tablet data collector capable of 1m positional accuracy.

Figure 5D
Wetland Delineation Overview Map
Lincoln County, OR



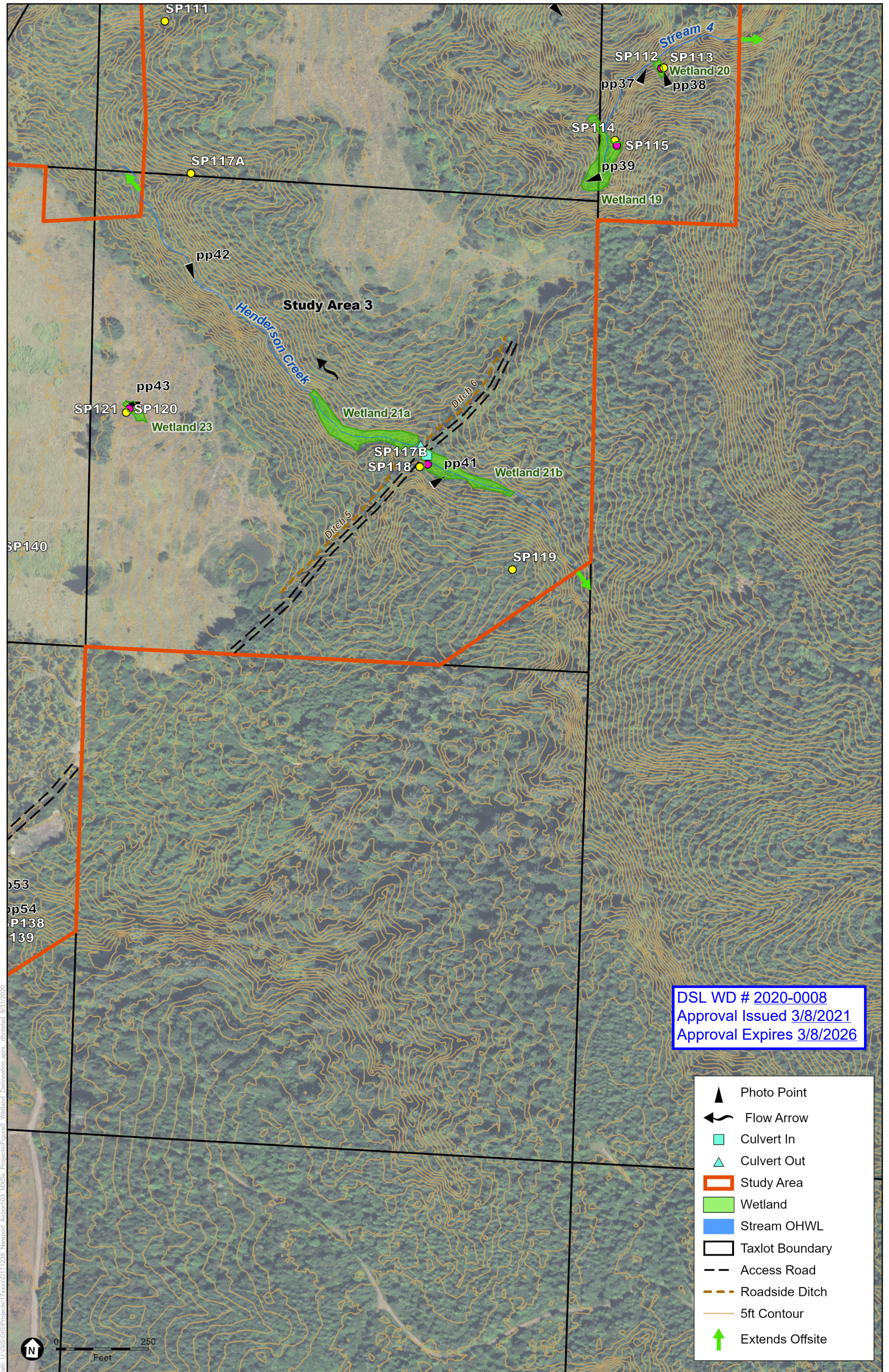

Path: U:\GIS\Projects\Trazo\171238 Newport Airport\03_MXD\Projects\Figures\Wetland_Delineation.aprx, alt: 8/31/2020
 OSIP_2018\OSIP_2018_WM: : ESA, 2019; DOGAMI, 2012.

DSL WD # 2020-0008
 Approval Issued 3/8/2021
 Approval Expires 3/8/2026

- Photo Point
- Flow Arrow
- Culvert In
- Culvert Out
- Study Area
- Wetland
- Stream OHWL
- Taxlot Boundary
- Access Road
- Roadside Ditch
- 5ft Contour
- Extends Offsite

D171238.00 Newport Airport EA

Accuracy Statement: Sample Points and water resource boundaries were mapped using a Bad Elf GNSS bluetooth receiver and a tablet data collector capable of 1m positional accuracy.

Figure 5E
 Wetland Delineation Overview Map
 Lincoln County, OR



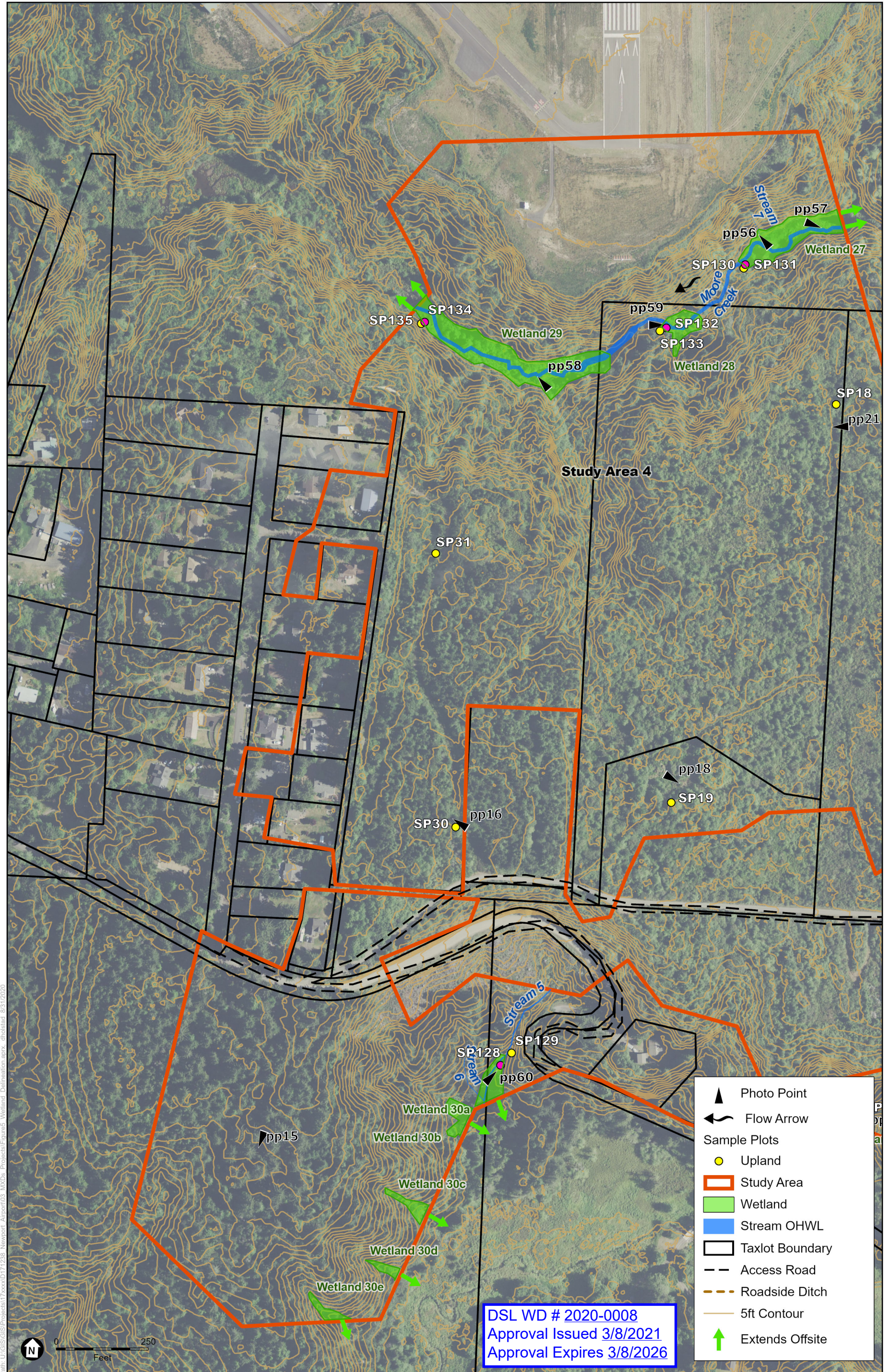

DSL WD # 2020-0008
 Approval Issued 3/8/2021
 Approval Expires 3/8/2026

Path: U:\GIS\Projects\Trazo\171238 Newport Airport EA\Projects\Figures5 Wetland Delineation.aprx. inkstated. 8/31/2020

OSIP_2018\OSIP_2018_WM: : ESA, 2019; DOGAMI, 2012.

D171238.00 Newport Airport EA

Accuracy Statement: Sample Points and water resource boundaries were mapped using a Bad Elf GNSS bluetooth receiver and a tablet data collector capable of 1m positional accuracy.

Figure 5F
 Wetland Delineation Overview Map
 Lincoln County, OR



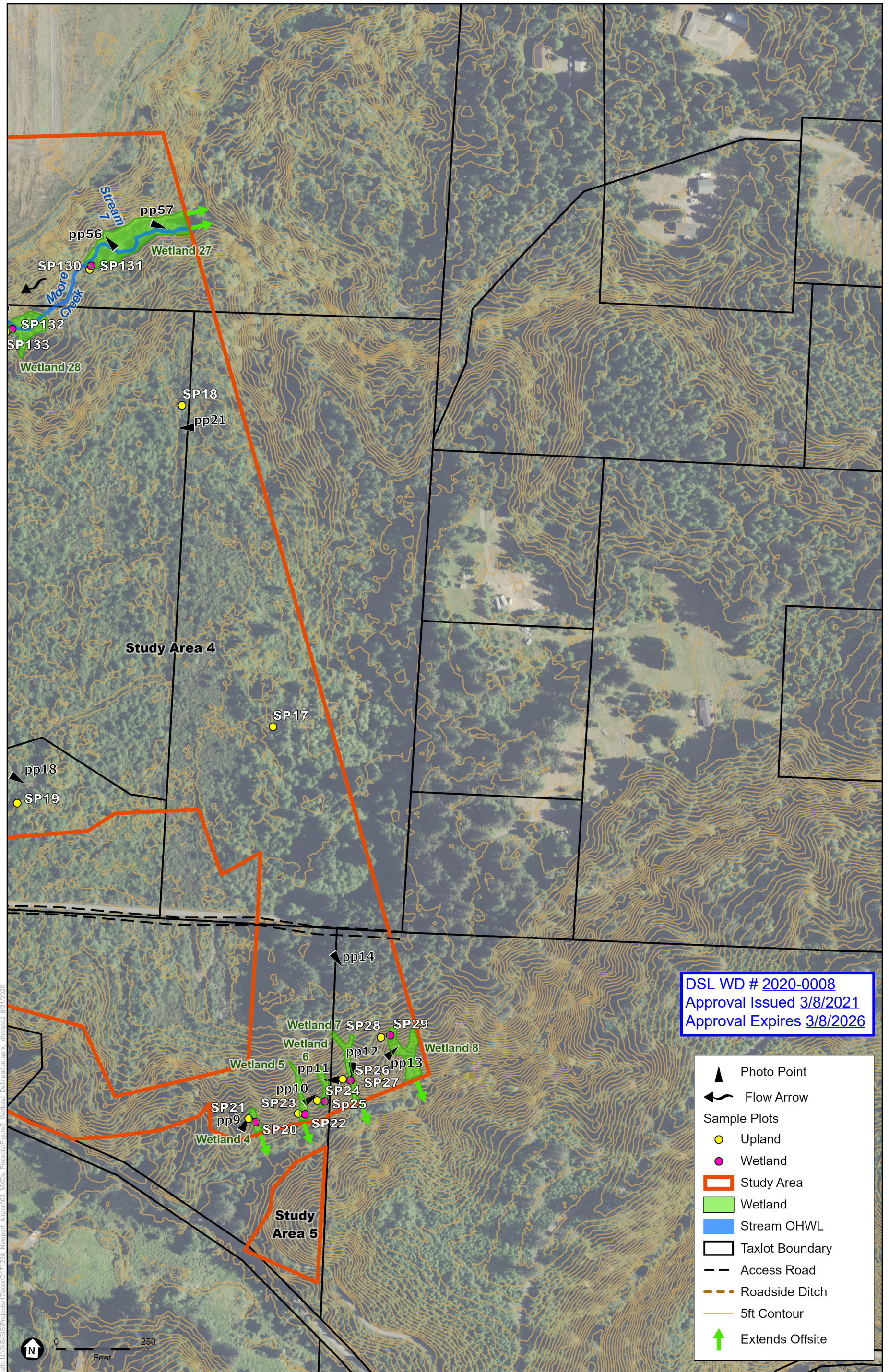

Path: U:\GIS\Projects\Trazo\171238 Newport Airport\03 MXDs Projects\Figures\Wetland Delineation.aprx, inklisted, 8/31/2020

OSIP_2018\OSIP_2018_WM: ESA, 2019; DOGAMI, 2012.

D171238.00 Newport Airport EA

Accuracy Statement: Sample Points and water resource boundaries were mapped using a Bad Elf GNSS bluetooth receiver and a tablet data collector capable of 1m positional accuracy.

Figure 5G
Wetland Delineation Overview Map
Lincoln County, OR



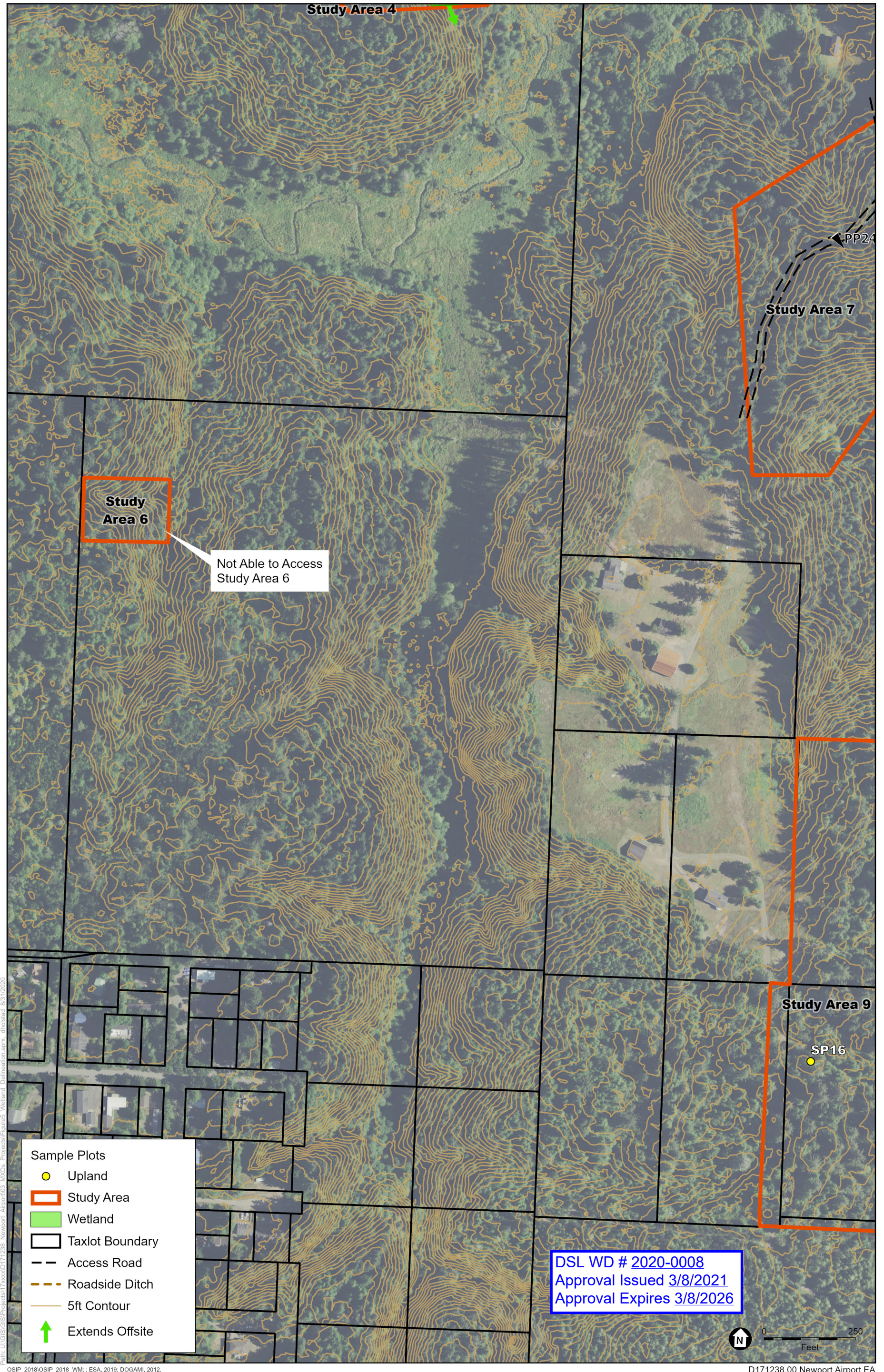

Path: U:\GIS\Projects\Trazo\171238 Newport Airport EA\03 Wetland Delineation.aprx; alksatad_8/31/2020

OSIP_2018\OSIP_2018_WM: ESA, 2019; DOGAMI, 2012.

D171238.00 Newport Airport EA

Accuracy Statement: Sample Points and water resource boundaries were mapped using a Bad Elf GNSS bluetooth receiver and a tablet data collector capable of 1m positional accuracy.

Figure 5H
Wetland Delineation Overview Map
Lincoln County, OR



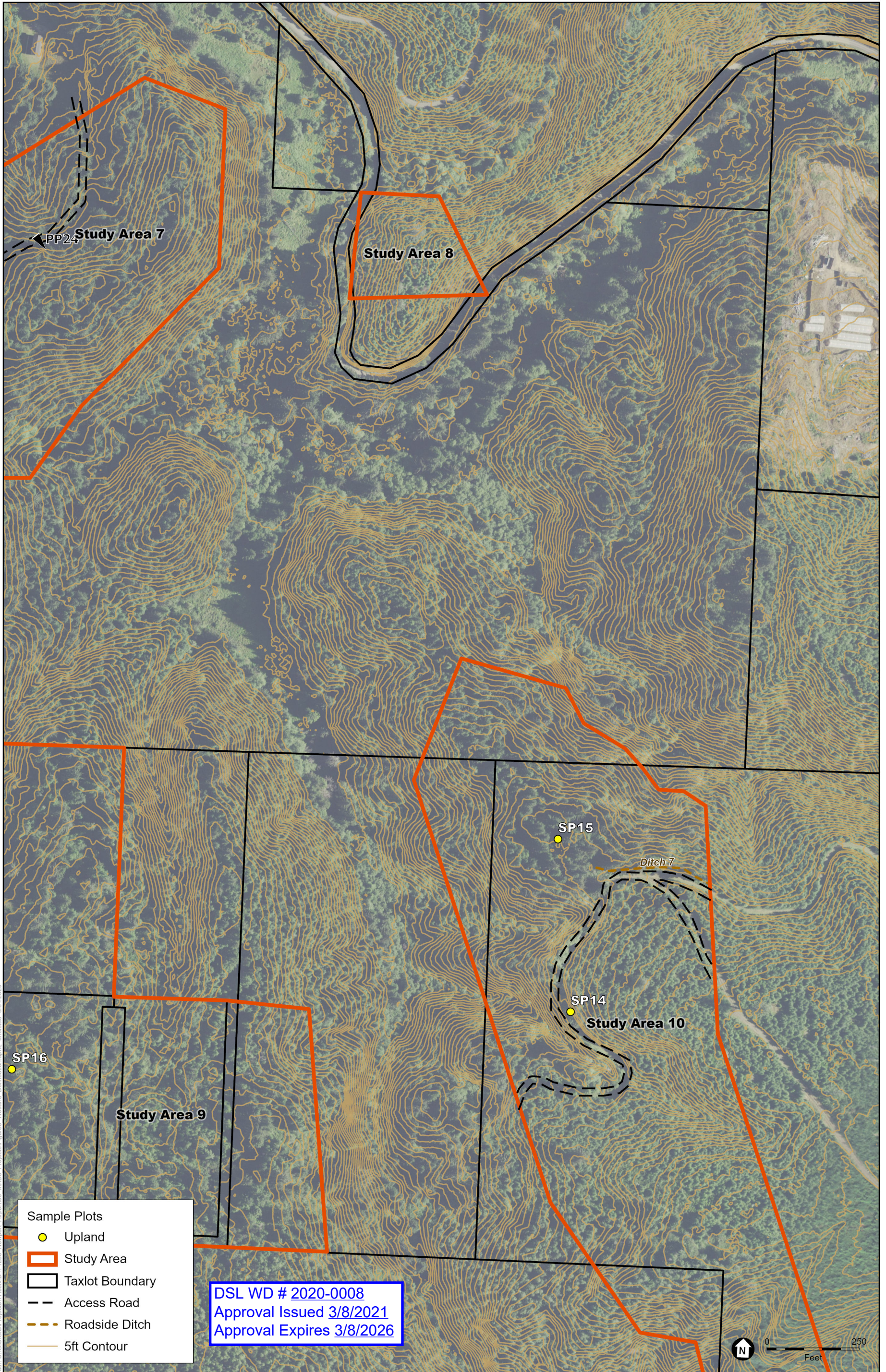

Path: U:\GIS\Projects\Trazo\171238 Newport Airport\03_MXD\Projects\Figure5 Wetland Delineation.mxd, inkblatd, 8/31/2020

OSIP_2018\OSIP_2018_WM.: ESA, 2019; DOGAMI, 2012.

D171238.00 Newport Airport EA

Accuracy Statement: Sample Points and water resource boundaries were mapped using a Bad Elf GNSS bluetooth receiver and a tablet data collector capable of 1m positional accuracy.

Figure 51
Wetland Delineation Overview Map
Lincoln County, OR



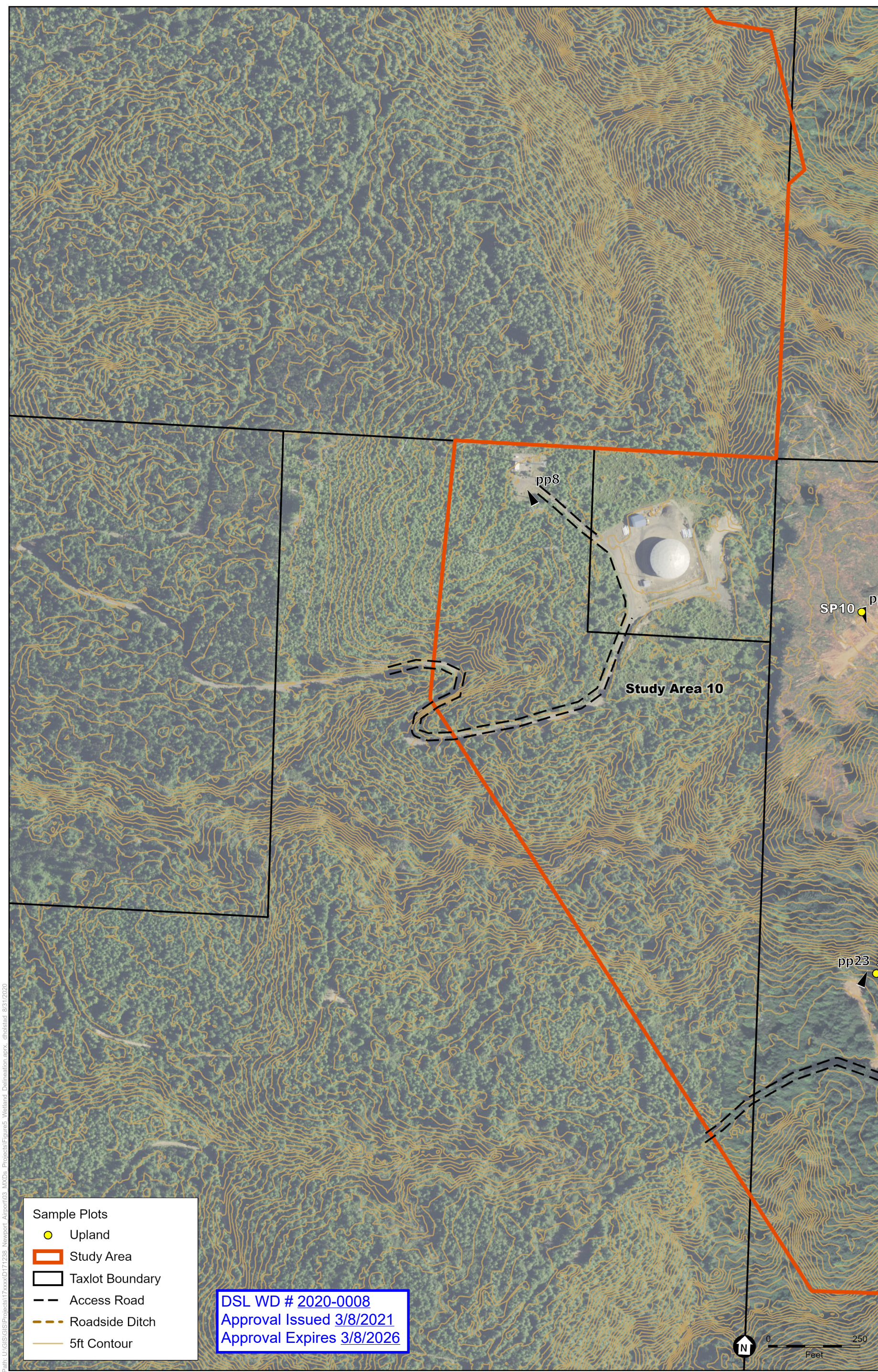

Path: U:\GIS\Projects\Trazo\171238 Newport Airport\103_MXD\Projects\Figure5 Wetland Delineation.aprx inkstated_8/31/2020
 OSIP_2018\OSIP_2018_WM: : ESA, 2019; DOGAMI, 2012.

- Sample Plots**
- Upland
 - Study Area
 - Taxlot Boundary
 - Access Road
 - Roadside Ditch
 - 5ft Contour

DSL WD # 2020-0008
 Approval Issued 3/8/2021
 Approval Expires 3/8/2026

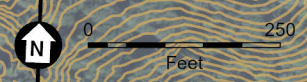

D171238.00 Newport Airport EA

Accuracy Statement: Sample Points and water resource boundaries were mapped using a Bad Elf GNSS bluetooth receiver and a tablet data collector capable of 1m positional accuracy.

Figure 5J
Wetland Delineation Overview Map
Lincoln County, OR



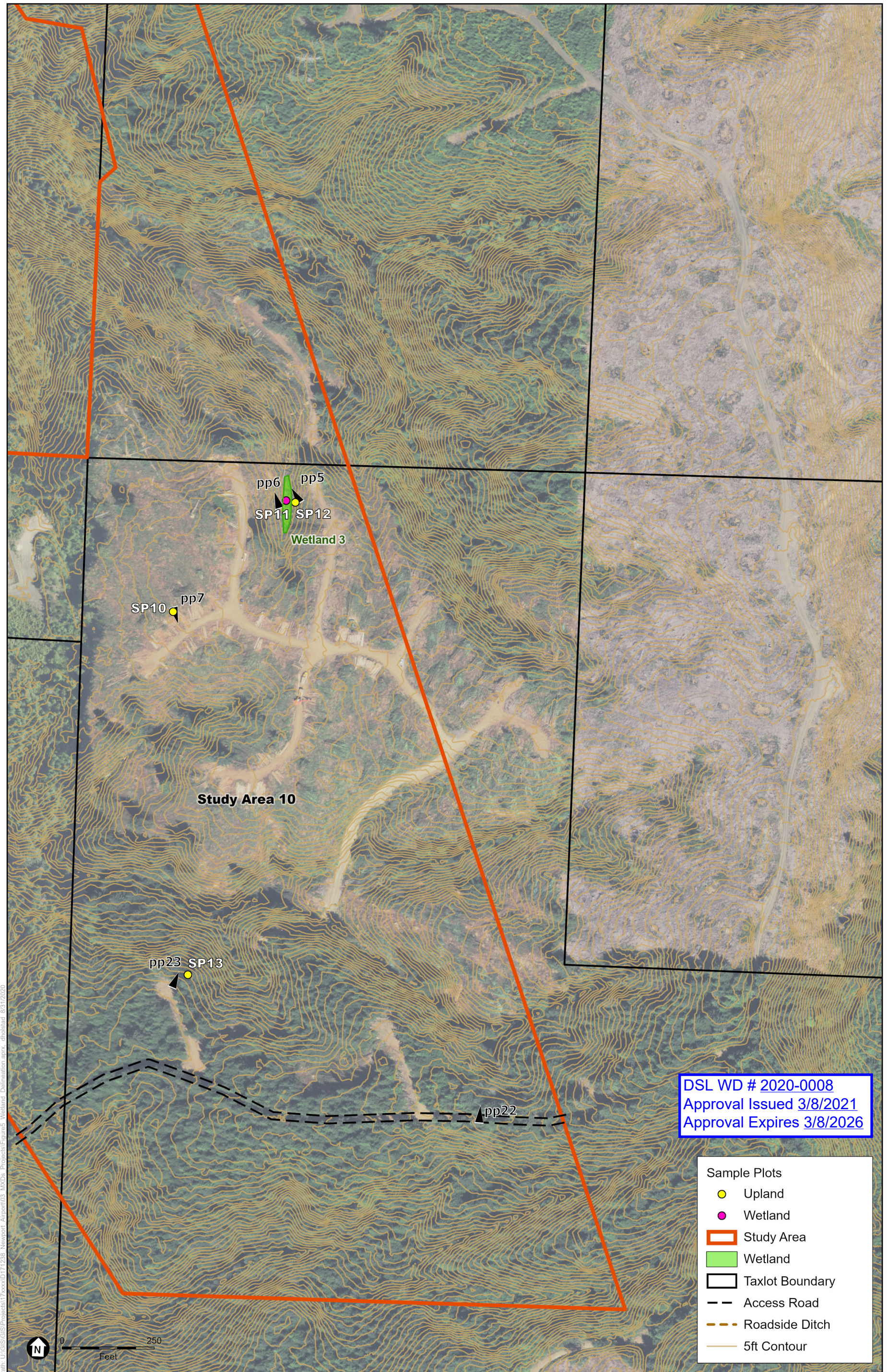

Path: U:\GIS\Projects\Trazo\171238 Newport Airport\03_MXD\Projects\Figure5 Wetland Delineation.aprx. Ink: 8/31/2020

OSIP_2018\OSIP_2018_WM: : ESA, 2019; DOGAMI, 2012.

D171238.00 Newport Airport EA

Accuracy Statement: Sample Points and water resource boundaries were mapped using a Bad Elf GNSS bluetooth receiver and a tablet data collector capable of 1m positional accuracy.

Figure 5K
Wetland Delineation Overview Map
Lincoln County, OR

